

# PLAYBOY

ENTERTAINMENT FOR MEN

NOVEMBER 1989 • \$4.00

**DONNA  
MILLS,  
THEN**

**A CLASSIC  
PICTORIAL  
ON KNOTS  
LANDING'S  
BITCHY  
SEX STAR**

**SOLVED!  
THE MURDER OF  
JIMMY HOFFA**

**USA TODAY'S  
AL NEUHARTH:  
THE CONFESSIONS  
OF AN S.O.B.**

**SEX IN CINEMA**







oh, **D**onna!

in tonight's  
episode, one  
of the  
sexiest  
women in  
prime-time  
tv, donna  
mills,  
exposes her  
evil twin,  
abby ewing  
of "knots  
landing"

PHOTOGRAPHY BY ARNY FREYTAG



# DOONA MILIS









# STYL AROUND DONDA MILLS







**Donna Mills** Star of television's nighttime soap opera *Knots Landing*, Donna plays Abby Ewing with an unbelievably sexy mixture of evil and aggressiveness that keeps her fans coming back for more. Like Abby, Donna is very intelligent. Unlike Abby, Donna is gracious and pleasant, which proves her ability as an actress.



# DONNA MILLS





# STUDIO DORNA MILS





**A**bbey and I are  
just like sisters,"  
says Donna. "I can  
call on her when-  
ever I need her."



We hate to tell you, Gary, but Donna knows Abby better than you do. "Playing her turns me on," Donna told us. "She just—comes out. She's not really evil. Abby needs understanding. Abby has a good side. She gave a kidney to her niece a few years ago." Your wife, Gary, needs T.L.C. And if you don't give it to her, she'll give this (left, right and below left) to the aforementioned new guy in town.





**D**onna's Abby  
(below with Gary,  
played by Ted Shack-  
elford) generally  
plays for keeps.

WAKE UP, Gary Ewing! You had a wife—the sexy, hazardously curved Abby Ewing, the best thing to hit *Knots Landing* since *Knots* landed there—and couldn't keep her. This year, according to Abby's best friend (the sexy, hazardously curved Donna Mills), Abby just may fall for the new guy on the Landing, a—hint, hint—high-cheekboned ex-swordsman and *Cabaret* star.

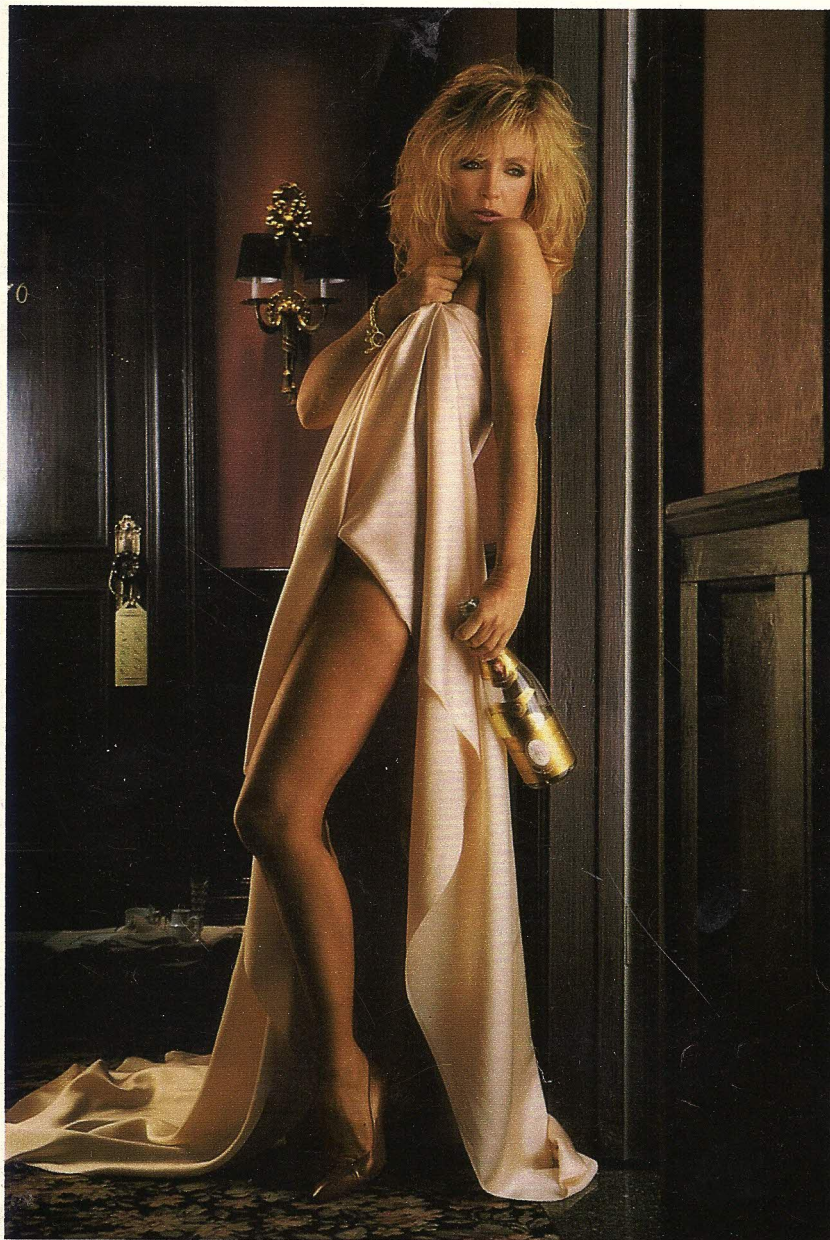



**B**allet training  
has suited Donna  
well. "Posing, like act-  
ing, has to be spon-  
taneous," she says.



Maybe you'll be better off with Jill, Gary. But you should've learned. Why not try someone a little more domestic, someone who prefers planting roses in the back yard to hatching schemes in board rooms and boudoirs. Someone like Donna, who happens to be smart, sexy and *nice*. She feels for you, Gary. Donna thinks it's terrible that Abby posed for *Playboy* without telling you.





